

GORDON JH/HS

2015 SCHOOL SUPPLY LIST



*** PLEASE SEE REVERSE SIDE FOR STUDENT SCHEDULES***

- MR. BERNON**
SPANISH 1 & 2
- 1 Package loose-leaf paper
 - 1 2" 3 ring binder
 - Black or blue pens
 - 1 Single Subject Spiral Notebook
 - 1 Package post-it notes

- MR. BERNON**
SPANISH 3, SPEECH, & JH THEATER ARTS
- 1 Package loose-leaf paper
 - 1 Single subject spiral notebook
 - Black or blue pens

- MRS. BROWN**
AG (ALL EXCEPT FLORAL DESIGN)
- Black or Blue Pens
 - Pencils
 - 1 Package loose-leaf paper or Single subject notebook
 - Clothes for shop class

- MRS. BROWN**
FLORAL DESIGN
- Colored pencils or markers
 - Tissue paper (any color)

- COACH HOLLAND**
MS SCIENCE
- 1 1" 3 ring binder
 - 1 Pocket folder
 - Highlighters
 - Pens/Pencils
 - 1 Single subject spiral notebook
 - 1 Package loose-leaf notebook paper
 - 1 Package map colors

- MRS. HOLLAND**
ACCOUNTING
- 1 1" 3 ring binder
 - Pencils
 - 1 Package loose leaf notebook paper

- MRS. HOLLAND**
MONEY MATTERS
- 1 1" 3 ring binder
 - Pens
 - Pencils

- MRS. HOLLAND**
SPORTS MARKETING
- 1 Package loose-leaf notebook paper
 - Pens
 - Pencils
 - 1 1" 3 Ring Binder

- MRS. HOLLAND**
BIM
- Pens
 - Pencils

- MRS. HOLLAND**
DIGITAL MEDIA
- Pens
 - Pencils
 - 2 GB USB Flash Drive

- COACH SIDES**
MS ENGLISH/HEALTH
- 1 Package loose-leaf notebook paper
 - 1 Single subject spiral notebook
 - Pens (blue or black ink)
 - Highlighters
 - 1 1" 3 ring binder
 - 1 3 tab folder with pockets

- COACH PROCTER/KOSTIHA/SOCIAL STUDIES**
COACH
MS/HS SOCIAL STUDIES
- Pens
 - Pencils
 - 1 Package Map Pencils
 - 1 Package loose-leaf notebook paper
 - 1 1" 3 Ring Binder

- COACH TOMLIN**
- 1 Ruler
 - 1 Package loose-leaf paper
 - 1 Pocket folder with brads
 - 1 Package of tabbed dividers
 - 1 1/2" 3 ring binder
 - 1 Red pen
 - 1 Package of graphing paper
 - Pencils

- MRS. SYPERT**
HS SCIENCE
- 1 1" or 2" 3 ring binder
 - 1 Package tabbed dividers
 - Highlighters
 - Notebook Paper
 - Seniors Only:** 1 Package quart size Ziploc bags
 - Juniors Only:** Glue- liquid or stick
 - Juniors Only:** 1 Pair of scissors
 - Freshmen & Sophomores:** Art Supplies; ex: Cotton balls, pipe cleaners, toothpicks, craft paint, beads, etc. Not all items required to be purchased by everyone. Only 1 or 2 items are good.

- MRS. HOLDER**
HS MATH
- 1 1" 3 ring binder
 - 1 Red Pen
 - 1 Package loose-leaf paper
 - Pencils

GORDON JH/HS

2015 SCHOOL SUPPLY LIST

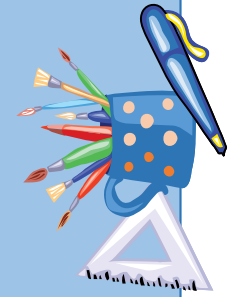

****SCHOOL SUPPLY LIST CONTINUED ON NEXT PAGE****

**MRS. HAILE
HS ENGLISH**

- 1 Package post-it notes (any color or size)
- Highlighter (any color)
- 1 Package 100 ct. wide-ruled, loose-leaf paper
- 1 Box Kleenex
- (list continued on next page)
- Black Pens
- 1 Red Pen
- Pencils
- 1 100 Page spiral notebook
- 1 2" Binder (To be used just for English)
- 1 Package notebook dividers (minimum 5 tab)

**MRS. HAILE
HS THEATER ARTS**

- 1 100 Page spiral notebook
- Black Pens
- 1 Package map pencils
- Pencils

EXTRA SUPPLIES REQUEST

- Tissues are always a hot item in all classrooms. Any extra donations of tissue boxes is always appreciated!

NOTE

- Many teachers are asking for pens/pencils/highlighters. These can be shared, but students should have an adequate supply for the entire year.
- Teachers may require additional school supplies throughout the school year. Advance notice will be given.

6TH GRADE

- Coach Holland (Science)
- Social Studies Coach (History)
- Coach Sides (English)
- Coach Tomlin (Math)
- Mrs. Holland (Keyboarding)
- Mr. Berman (Theater Arts)

7TH GRADE

- Coach Holland (Science)
- Social Studies Coach (History)
- Coach Sides (English)
- Coach Tomlin (Math)
- Coach Sides (Health)
- Mr. Berman (Theater Arts)

8TH GRADE

- Coach Holland (Science)
- Coach Procter (History)
- Coach Sides (English)
- Coach Tomlin (Math)
- Mr. Berman (Spanish I)
- Mrs. Brown (AG)

9TH GRADE

- Mr. Berman (Spanish II)
- Mrs. Holder (Algebra I)
- Mrs. Haile (English I)
- Coach Procter (World Geography)
- Mrs. Sypert (Biology)
- Mrs. Brown (Ag)
- Mrs. Holland (BIM)

10TH GRADE

- Mrs. Holder (Geometry & Math Models)
- Mrs. Haile (English II)
- Mr. Berman (Speech/Health)
- Mrs. Brown/Mr. Berman (Ag or Spanish III)
- Social Studies Coach (World History)
- Mrs. Sypert (Chemistry)

11TH GRADE

- Mrs. Haile (English III & Theater Arts)
- Mrs. Sypert (Physics)
- Coach Kostika (American History)
- Mrs. Holland (Money Matters)
- Mrs. Holder (Algebra II)
- Mrs. Brown/Mrs. Holland (Floral Design or BIM II)

12TH GRADE

- Mrs. Brown/Mrs. Sypert (Ag or Anatomy & Physiology)
- Mrs. Holland (Accounting & Sports Marketing)
- Coach Procter (Government/Economics)
- Mrs. Haile (English IV)
- Mrs. Holder (Pre-Calculus)